Richmond Pub. Lib. APR 21 1934

RICHMOND
OCT - 2 1934
PUBLIC LIBRARY

POINT RICHMOND PROGRESS

"The Friendly Newspaper That Dares To Tell The Truth."

Volume Two | Richmond, California, Friday, April 20, 1934 | Number Ten

COMMENT

By the Editor

Now that the rebuttal testimony to the Indiana Schoolmaster's tale of "revolution" a la dinner table has come in—and it would appear that the main fact ascertained, after the expenditure of, approximately, $8,962.18 of the taxpayer's money, has been that Dr. Wirt is somewhat of a talkative bore at dinner gatherings—the Republican party, or what is left of the G. O. P. comes forth in stern denial of sponsorship of the pedagogue.

"He's not our baby," asserts the rich Republican Representative Hamilton Fish, of New York, and even our good boyhood friend "Pop" McGugin, seems a bit discomfitted by the sudden and commonplace explanation given by the remaining members of the dinner party, who evidently didn't realize at the time that a bit of history, albeit comical, was being created. Too bad Bill Nye is not with us to write it up.

And so another would-be attack on the President's Administration passes into the discard.

By the way, what is this "air mail fiasco" we hear these Republican newspapers crying bout? After all, if somethihg should be done about adjusting air mail contracts which are too high, can not the best interests of the taxpayers be served if the government steps in and calls a halt until the proper adjusments can be made. Yell "private interests first," if you will, but if those private companies are doing public business, then certainly Uncle Sam has a right to look out for the rest of us 123 million mortals who pay the postage.

The Good Old Policy of special privilege is in for a fall if signs of the times are an indication.

(Continued on Editorial Page.)

POLITICAL NOTES

These warm spring days seem to be thawing out any aloofness of candidates for the quadreunial positions and a trip down Washington or Macdonald Avenues brings to light many declarations and rumors of declarations from those who would shy their sombreros into the arena. If indica-

(Continued on Last Page)

Point Richmond IS Progressing!

BEST LAUGH OF THE WEEK—

WAS WHEN—Our good friend and subscriber, Harry (J. H.) Plate told us of our latest distinktion. It seems that on one of the properties Mr. Plate controls, there was some trouble with the sewer, and when they got down to the bottom of the pipe a copy of the Progress (!) was the trouble of it all. Now we really do feel that is too bad; but those "slicky" papers like the Examiner, Chronicle, and others we might mention, never would give that trouble—they never stay in one place long enough for us to find out where they do stand!

Subscribe for the Progress—a friendly newspaper that tells the truth so we can go forward!

FORMER POINT RESIDENT KILLED IN AUTO ACCIDENT

Sunday night at 53rd and San Pablo Avenue an auto collision occured which resulted in the death of Bert Fox, 39. A former resident of Point Richmond, one time living on Contra Costa Avenue here, Fox used to work as a boilermaker at the Standard Oil Company, and news of his death will be received with regret by his friends.

Eastern Star Initiates

A lovely program which featured the Royal Neighbors crack drill team and its colorful uniforms as well as a Fire Demonstration by Chief W. P. Cooper, featured the initiation program at the chapter last night. Worthy Matron Mrs. J. P. Smith presided. Mrs. James Wilson has been designated to ponsor the Eastern Star card party.

HISTORICAL CALIFORNIA

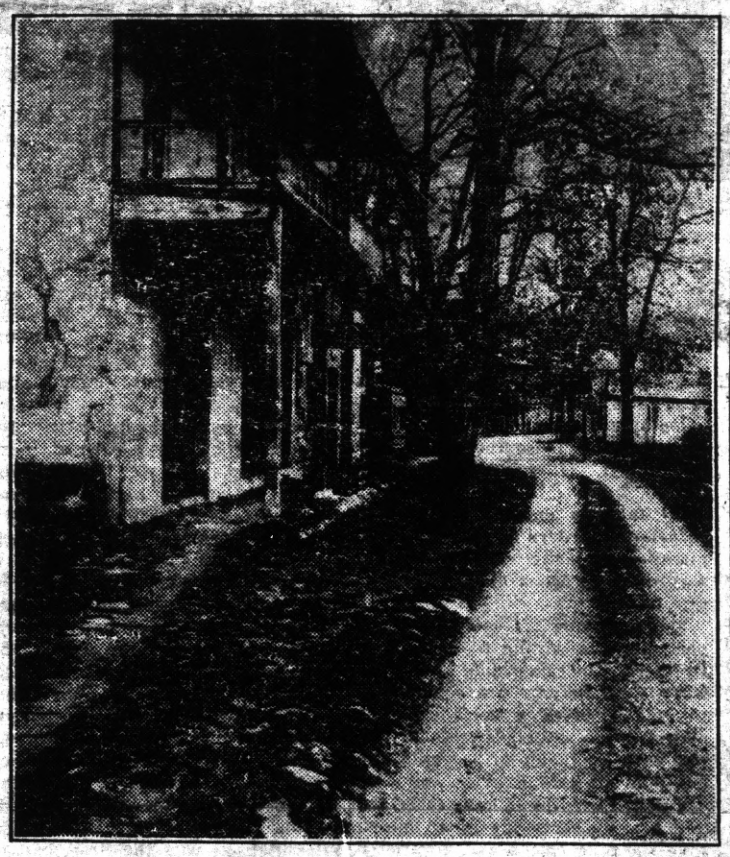

GHOST TOWN OF THE MOTHER LODE

Volcano is a ghost town located 57 miles southeast of Sacramento. During the days of '49, Volcano was the center of a maelstrom of miners whose colorful lives have been made famous by Bret Harte and Mark Twain. Nowhere in California are to be found the romantic features prevailing in the old mining towns of the Mother Lode, where vast fortunes were quickly made and lost with equal abandon.

There is just a breath of life left in Volcano. In a tumbled down shack will be found a swarthy barber, while another old stone building still houses a "general store" where a few "remnants" are kept in stock to provide for the wants of a few settlers still remaining in the district.

Along the Mother Lode are other historic towns where life is more modern, but there is a lure to the tourists who roam in the foothill county desirous of visualizing the "days of old, the days of '49."

Recent Activity Here Would Indicate Better Times In Store For West Side

Whatever may be the reason for it, there seems to be a distinct upturn in conditions in Point Richmond. For months we have noticed the gradual renting of more and more homes at the "Point" and now we note many improvements in the business section. Point Richmond IS progressing!

Of primary importance is the purchase of the three-story E. B. Anderson building by Arthur S. Whitesides, a leading Point Richmon merchant, and his determination to remodel it into the Whitesides Apartments which will be designed for the employees of Richmond's prosperous industrial plants. Above the first floor, which is a huge storeroom, there are 38 rooms to be changed into 2 and 3 room apartments.

The Whitesides Apartments real estate deal was made this week, property owned by Mr. Whiteside on Washington Avenue and in Richmond figuring in the purchase which was made from Mr. Rudy Hersh of Oakland. Commenting, Mr. Whitesides said, "Last year Mrs. Whiteside and I traveled in twenty-five states, where we could have located, if we chose to do so; but nowhere, more than in Point Richmond, did we find the things which are worth while, and we are here to stay."

Other notable improvements in the business district, now and recently, are the renovation of the Maxwell House; Dick Fer's new store; repainting on the Ludewig Block; Ardell Ciabattari has installed a most modern soda fountain at the Cozy Coffee Corner; two of our hotels are being remodeled; and even our little Progress newspaper is doing some remodeling; to say nothing of the fact that our marine vista on Western Drive is now coming to the time of the year when more splendid bungalows will be erected

Also, the old Point Richmond block on San Antonio Street has been purchased and will be remodeled.

Don't sell short on Point Richmond—"a fine place to live."

Come on in boys. The water is fine!

OUR LADY WHIST FOR NEXT TUESDAY

Next Tuesday evening, April 24, at the Parish Hall, the April Whist will be held for Our Lady of Mercy Church. Many fine prizes have been assembled for those who come, and a fine attendance is planned.

HARBOR DAY WILL BE A SUCCESS

Elaborate dislays consisting of charts, graphs, and enlarged airplane photographs assembled by City Engineer Ed Hoffman and to be shown at the Ford plant will be one of the features of the Harbor Day Celebration to be held on Saturday, April 28th at the Inner Harbor.

Ralph Bergen, Certain-teed production manager, is in charge of the regatta on the harbor when yachts, canoes and motorboats will vie to provide outdoor entertainment for the crowd.

Within doors, P. M. Sanford, Chamber of Commerce president, will act as toastmaster for the luncheon—which is open to the public at $1.50 per plate.

Both the municipal and high school bands will provide music and altogether the Harbor Day Celebration will be well worth while going to see. Walter T. Helms is general chairman, and Ed Bull is actively assisting to turn thousands of people's attention to the advantages of Richmond's harbor.

Incidentally, we wouldn't be a bit surprised to see our good friend and subscriber, Fred Wake, among the throng at the "fay-tay." Fred is destined to be the "Father of Richmond's Municipal Yacht Harbor"—and that's an idea in itself.

POPULATION INFLUX DURING MARCH

Twenty-six new inhabitants came to Richmond in March, according to the report of Dr. C. R. Blake, health commissioner. Fourteen were girl babies and twelve were boys. Well, THAT'S good news anyway.

Spring Tea A Social Success

A fine crowd attended the Annual Spring Tea of the Social League of the Methodist Church held last Tuesday night in the Church parlors. The decorations were voted the most striking ever. Mrs A. B. Jones was general chairman.

OUTLAWS OF EDEN

Copyright, by Peter B. Kyne

By PETER B. KYNE

WNU Service

SYNOPSIS

At the close of the Mexican war, Robin Kershaw, with his bride, rode into northeastern California. Here he found an ideal valley for ranching and cattle raising. They christened it Eden Valley. Below Eden Valley is a less valuable tract which Kershaw's wife names Forlorn Valley. Joel Hensley settles in the lower half of the valley. There is bad blood over fences and water. Kershaw kills Hensley and the blood-feud is on. By 1917, Rance Kershaw, his son Owen, and daughter Lorry are all that remains of one clan. Nate Tichenor is the sole survivor on the Hensley side. Returning, after an absence of nine years, he goes to help Lorry in her car and finds her father has died of heart disease. Silas Babson controls the Forlorn Valley settlement through his bank. He schemes to control the irrigation and hydro-electric possibilities of Eden Valley. Nate tells Lorry that he and Owen, Lorry's brother, met in France just before Owen was killed, and they became buddies. Babson makes legal application for the allocation of flood waters to the Forlorn Valley irrigation district, which he organizes. With money provided by Nate, Lorry clears up her indebtedness to Babson. Nate finds that he is falling in love with Lorry. Babson discovers that Nate is behind a power project that threatens the banker's schemes. Nate tells Lorry he loves her. She admits she loves Nate. They become engaged.

CHAPTER IX

—9—

JOE BRAINERD, editor of the Valley Center Register, had been summoned to the Bank of Valley Center. Babson led him into his private office. And then, for the last time, he disclosed his plan for the organization of the Forlorn Valley Irrigation district.

"Here's the copy for a full-page ad," he finished. "It's a call for a mass meeting of the citizens, to be held next Saturday afternoon in the plaza, for the purpose of discussing the water situation and the appointment of a committee to investigate the possibilities of leading surface irrigation into the valley. You get out a good rousing editorial that will give them something to think about. Warn 'em that this Mountain Valley Power company is about to grab the water for power purposes. Tell 'em Nate Tichenor's the Mountain Valley Power company. Give Tichenor h—l in a quiet way but be firm. If we tackle Tichenor now the chances are we can euchre his company out of a contract to sell water to Forlorn Valley. Get the idea? He told me his company wouldn't consider selling us water and why. If we threaten his source of water supply, chances are he'll change his mind and do business with us. And that's what we're after."

Brainerd, remembering his recent experience with Tichenor needed no urging to enlist in Babson's cause. Within two hours he was back in Babson's office with a copy of his editorial. "That's certainly a rousing editorial," Babson complimented him, "but there'd be a lot more punch to it if you tied into Nate Tichenor more vigorously."

"Why, Tichenor hasn't done anything out of the way, has he?"

"He's swiped our water, hasn't he—or he's trying to swipe it?"

"He's perfectly within his rights, Mr. Babson. How did he know we wanted the water?"

"The rights of the people are paramount to those of the individual, but whether they are or not, it suits me to have you tie into this fellow. Attack him. Impute things to him. Run a history of his family and the Kershaws—continued from week to week. I want to incite the community against him. We'll have to fight for the Eden Valley water, but we can win, although to do so we may have to buy both the Circle K and the Bar B in order to acquire their water rights. But if we tackle the owners now—hold them up to obloquy and ridicule and public hate, they just can't live in this country, understand, and they'll be glad to sell and get out."

Brainerd replied: "I'm on the horns of a dilemma, Mr. Babson. If I attack Tichenor in the manner you suggest he will start an opposition newspaper in this town and ruin me."

"How can he? He can't get any local advertising. I'd see to that, even if the local people were fools enough to support their natural enemy by giving him advertising."

"But he promised me he'd do it, Mr. Babson."

"A mere bluff."

"I think you've got that man wrong. I sized him up as one who will go through. I understand none of his people have ever made a promise they didn't keep. Bad as they were and bad as the Kershaws were, both clans had the courage of wounded grizzly bears. I'm afraid of him."

Babson smiled patiently. "The Hensleys and the Kershaws never had their courage tested outside Eden Valley, Joe. Let Tichenor come projecting around Forlorn Valley and he'll find a man to call his bluff."

"I tell you, Mr. Babson, it's a job I do not want. Tichenor will fight back—and the only way a man can fight the only newspaper that's attacking him is to start an opposition newspaper and mail his copies gratis to his enemies. And I tell you further I dislike the fight because it's dirty. I'll fight Tichenor all over the lot for the sake of Forlorn Valley and its crying needs; but I'll fight him on the issue involved and not his family history."

"I see," Babson murmured sadly, "you're an idealist, too. Well, Joe I hate to remind you of it, but you owe this bank three thousand dollars and the bank holds a chattel mortgage on your plant. And you haven't got the building you're housed in paid for yet. I hold a deed of trust on that."

"Is that a threat, Mr. Babson?"

"Suppose we call it a gentle hint, Joe."

"Then let's quit arguing. I'll not wage a mean, dirty, personal war against Nathan Tichenor and that Kershaw girl. That's final—and I suggest that if and when you get surface irrigation into Forlorn Valley, you go out to the main canal, jump in and drown yourself."

"Well, that fixes your clock, Brainerd. I'll just take over the Valley Center Register and put in a man who's loyal."

Joe Brainerd stood up. He was a small man, but like most small men he lacked neither courage nor conceit. He struck, silently and savagely—furious blows, left and right to Babson's sneering face; as the banker sprawled back of his desk the quondam proprietor of Valley Center's lone palladium of liberty walked out of the bank and back to his office, where he seized a pad of copy paper and wrote:

"With this issue the present editor of the Valley Center Register sings his swan song. Because he wouldn't take orders from Silas Babson and do the latter's dirty work, the Bank of Valley Center, which holds a chattel mortgage on the Register's plant, but not on the editor's soul, will kick ye sole editor and proprietor out into the geometrical center of Valley Center boulevard and put in an editor who will lick the hand that feeds him, even if he doesn't relish the dirty diet.

"The editor desires to express his gratitude to the citizens of Forlorn Valley who have so loyally supported him and his policies. Of course we have found it expedient at times to tread on somebody's toes, but we haven't held mean little grudges and when the fight was over we were always willing to shake hands. And we have not always won. Hence, we hope to be forgiven our trespasses as we forgive those who have trespassed against us.

"The editor, eventually, may be forced to buy himself a tin bill and compete with the birds for a livelihood, but never let it be said of him that he existed at the price of another's shame and humiliation, in order that ruthless and powerful interests might feed a personal grouch.

"Joseph P. Brainerd,
"Sole Editor and Proprietor,
"Pro Tem,
"Valley Center Register."

When Tichenor and Lorry Kershaw came in for luncheon the next noon, following a hard morning's work in the branding corral, Editor Brainerd's swan song and rousing editorial promptly came to their attention.

Lorry read the articles first and, without comment, handed the paper to Nate. When he had finished reading it he looked up at her whimsically. "How stupid that fellow Babson is," he commented. "He's

"Henry! Help, Help," Babson Shrilled to His Satellite.

hog-wild with power. One could cash every bet that when there's something constructive to be done Babson will choose the wrong way of doing it. Hurrah for Joe Brainerd!"

"It takes a man to accept ruin rather than orders that conflict with his sense of justice. I wonder what sort of dirty work Babson wanted him to do."

"I don't know. I can't even suspect, but I'm willing to agree with Brainerd, on suspicion, that the work was dirty." He commenced to chuckle with a certain joyous malevolence. "Well, sweetheart, in line with my policy of becoming the big man of this district and also in line with my promise to tease the animals, I believe it's up to me to save the sole editor and proprietor pro tem of the Valley Center Register."

About two o'clock that afternoon Nate walked in on Joe Brainerd and solemnly proffered that suffering individual his hand. "Where can we talk privately?" he asked.

Brainerd indicated his den. Tichenor sat in at the desk, where he filled in a check to Joseph P. Brainerd and signed it. "You fill in the figures," he said, "and my bank will pay the check."

Brainerd stared at him. "What do I have to do for this?"

"Just continue to fight for the best interests of Forlorn Valley."

"Wait a minute, Tichenor. Who told you that you were the man I was ordered to attack?"

"Why, nobody told me. I didn't even suspect it. I decided to get behind you merely after my own heart."

"Sit down," Brainerd commanded. And he related to Tichenor every detail of his conversation with Babson.

"I could stand up under that insect's teasings, Brainerd," Tichenor told him when the tale was done, "but I shouldn't like to see Miss Kershaw put to that extremity. Well, you can give me your note if you care to, or you may consider this advance as a donation to the cause of good men and true. But I have a request to make of you. The Valley Center Register is the mouthpiece and the champion of Forlorn Valley and I desire that it continue to be just that. The war for the water is on and it's going to be some war. I ask you, therefore, to print the news from the front honestly and impartially. It may be that from time to time Miss Kershaw and I—and the Mountain Valley Power company, which is me—will have something to say to your subscribers. I'll expect you to print it—and I don't care two hoots in a hollow how you ridicule or condemn it in your editorial column. That's your privilege."

"There must be something wrong with your head," Brainerd protested, "but whatever the trouble is, I like it. However before I fill in this check—and you'll take my gratitude for granted—it is my duty to inform you that from this day forward the Valley Center Register is going to operate in red ink. I mean that I can never hope to repay this loan from the profits of a losing enterprise."

"Just make certain you can draw a living out of it, and if you can't, see me."

"I owe the bank three thousand, and there's a deed of trust on this building for fifteen hundred. I'd like to pay that all up and have a balance for operating capital. But there's one more point you've overlooked. When I bank this check in Babson's bank everybody will know you're back of me and it will be said that you control me editorially."

"Well, that will be fine. It will automatically prevent you from showing me any editorial preferment."

"You be mighty careful somebody doesn't kill you off in the shank of your callow youth, my friend. You're a temptation. With you out of the way there wouldn't be any water war, because the Kershaw girl couldn't put up a winning fight. Do you realize that?"

"Who'd have that much enterprise?"

"Babson might instigate it." Joe Brainerd was very earnest now. "That man's private fortune and the future of his bank hinges on the future of Forlorn Valley, and I don't think he would give an icicle in Iceland for a human life if it stood between him and his desires. The battle for water in this state is as old as the state and it is unending. There is more drama and more tragedy in it than most people realize; enough men have died with their boots on beside a stream to fill my obituary column for the next ten years. Needs must when the devil drives, Nate Tichenor, and the devil is up on the front seat driving through Forlorn Valley and Silas Babson was the first man to recognize him. Now he'll point him out to the others and the job of exorcizing him will commence at the mass meeting in the plaza next Saturday afternoon."

"I shall attend that mass meeting, and I shall address it."

"Provided you're permitted. Babson will call it to order and address it first, and when he finishes you'll have a hostile audience on your hands."

"They'll listen to me. I'm going to make them a proposition they've got to listen to. I've about made up my mind not to install the power station, but build my dam good and high and store water for sale to Forlorn Valley. I'm not going to stand selfishly by and see those old settlers leaving their abandoned farms. But I'm going to smash that blood-sucker Babson, by smashing his bank."

"How?"

"By starting a new bank here. In return for the lifegiving water I shall have to sell them, the people will have to do business at my bank. I'll rent money at six per cent. I'll take up every loan they have with the Bank of Valley Center, and when they switch their deposits to my bank Babson will be left with insufficient capital to meet the withdrawals."

"You may not be able to secure a state charter for your bank."

"Then I'll operate a national bank."

"Well," Joe Brainerd answered slowly, "I'm certainly glad you're my friend and not my enemy. Do you want me to spread the glad tidings of your contemplated philanthropy to Forlorn Valley?"

"No, keep that news bottled up. I want to have the people meet me with all the acclaim a Roman mob was wont to accord the entrance of the Christian martyrs in the Coliseum. I want Babson to lead them on to make fools of themselves, so I can show him up later for a false leader."

"Almost everybody here calls the other fellow by his first name. My name's Joe. May I call you Nate?" he said.

"The pleasure is mutual, Joe. You may."

They shook hands. And then Joe Brainerd glanced at the clock. "Excuse me, Nate. It's five minutes of three and I have just time to get to the bank and deposit this manna from Heaven. I'll fill your check in for six thousand"—and he did.

Babson glared at the editor as the latter came into the bank, but said nothing until Brainerd was about to depart.

"Brainerd, this bank doesn't want your business! Close out your account."

"Thanks for the information. I have just deposited Nate Tichenor's check for six thousand dollars. It's on a San Francisco bank, and as soon as it has gone through clearing I'll give you my check for what I owe the bank and then clean the balance right out. I wouldn't keep tin money in a bank I know is going to bust."

"So you've sold out to Tichenor," Babson jeered.

Little Joe Brainerd's face grew red; he swelled like a turkey gobbler. "You insulted me yesterday and I poked you twice for it," he screamed. "Now you've insulted me again and I'm going to clean up on you." Then he leaped. In reality, he bounded like a tennis ball clearing the railing and landing beside Babson's desk.

"Henry! Help, help!" Babson shrilled to his satellite. "Call Bill Rooney," he ordered his stenographer. Then he went down under the impact of Joe Brainerd's furious onslaught, whereupon the editor crawled him and hammered him until his fists hurt him, after which he grasped Babson by the throat and bumped his head against the floor. He landed heavily twice on Henry Rookby when the latter interfered, and when Deputy Sheriff Bill Rooney came puffing into the bank in response to the stenographer's summons, Mr. Rookby was crouching in his locked cage, while the demon editor strove to climb over the steel wire netting to get at him.

"Joe, you stop that," Mr. Rooney commanded, grasping the little madman by the seat of the trousers and jerking him down. "Boy, you ain't actin' right."

"You serve Babson's writs of attachment, you fat fool," Brainerd shrieked, and presented Mr. Rooney with a decoration commonly known as a mouse on the eye. Out of his good eye Mr. Rooney observed that his quarry was weeping with rage; so he folded Brainerd to his ample abdomen and carried the lunatic out of the bank, screaming and kicking, and secured him in the local bastile.

TO BE CONTINUED

DEMOCRATIC WOMEN ELECT NEW OFFICERS

Mrs. Carl Stender, 111 Nevada Street, was honored with election to the office of first vice president of the Democratic Women's Forum, at the meeting held at the Carquinez Hotel last Friday night. Mrs. Emma Pearson, as president will head the group for the coming year. Other officers are: Mrs. H. W. Creeden, Rodeo, second vice president; Miss Mayme Conlan, El Cerrito, third vice president; Mrs. George Sanderson, secretary; and Mrs. Marie B. Kelly, treasurer. A special board meeting will be held tonight at the home of Mrs. F. W. Bradbury, 418 Bissell Avenue.

OTTO LUDEWIG WILL BE WRITE - IN CANDIDATE FOR SCHOOL BOARD

We are reliably informed that Councilman O. R. Ludewig will allow his name to be used as a write-in candidate for the Richmond grammar school board election early in May. It is said that Mr. Ludewig was misinformed as to the proper date on which to file for election, and as a result only the name of our good friend and subscriber, Dr. L. H. Fraser was certified along with Mrs. Violet Orr.

The personal opinion of the editor of the Progress, at this date, is that the long odds must be placed on Dr. Fraser, depending on what force is put into the Ludewig write-in campaign. Though one must concede the educational qualifications of Mrs. Orr, and her well-known Communistic party affiliation is her only hindrance to making a really good fight out of it.

Missionary Society Today

The meeting of the Missionary Society for M. E. Church was held today at the home of Mrs. J. E. George, Belvedere Avenue.

Alaska's Forest Moving

The forest of Alaska is marching northward, Prof. Robert E. Griggs of George Washington university, reported. "Instead of being held in check by climatic factors," he said, "the forest is rapidly migrating into new territory."

MICKIE SAYS—

Official Board Meeting

Every Member is expected to attend the official board meeting of the Methodist Church tonight at the Church Parlors.

Tomb-Chapels of Egypt

Tomb-chapels of Egypt portray series of scenes of the normal life of men and women of ancient days

Liberty Market

110 WASHINGTON AVE.

Phone Rich. 1346 Free Delivery

FLOUR
I. G. A.
24½ lb. sack, 1.03
10 lb. sack, 45c

CHEESE
MONTEREY JACK
1. lb., 15c

MEATS

Plate Beef
OR
Short Ribs
Per lb., 9c

Cross Rib Roast
PRIME STEER
Per lb., 19c

Pork Loin Roast
Per lb., 20c

QUICK ARROW
SOAP FLAKES
Large Package
2 for 25c

FRUITS AND VEGETABLES

LETTUCE
Large, Solid
3 heads, 5c

CABBAGE
Spring, Solid, Tender
Each, 3c

ORANGES
Medium, Sweet, Juicy
Each, 1c

GRAPEFRUIT
Large, Sweet, Juicy
3 for 10c

Strawberry
Tomatoes
Green Peas
String Beans
Garden Spinach
Asparagus, White
Asparagus, Green
Bunch Vegetable

See Our Window For Special Prices.

BUTTER
Brookfield
Solid, 92 score
lb. 24c

SUGAR
Pure Cane Granulated
10 lb., 48c

HOT SAUCE
I. G. A.
Can, 4c

M. J. B.
COFFEE
1 lb. can, 29c
2 lb. can, 56c
3 lb. can, 84c

BEEF TAMALE
CUNHA'S
7 oz. can, 5c

TOMATO JUICE
I. G. A.
No. 1 Tall Can
2 for 15c

GRAPENUTS
Package, 17c

Sieved
VEGETABLES
TRUPAK
Can, 10c

SUPER SUDS
Small package
2 for 15c

SLICED BEETS
I. G. A.
No. 2 can, 12c

SOAP
CRYSTAL WHITE
9 bars, 23c

OleoMargarine
GEM NUT, 1 lb. pkg.
2 for 15c

EGGS
EGGS, PREFERRED
In Carton
Large, doz. 18c
Medium, dz. 16c

MILK
Tall cans
3 for 17c

M. J. B. RICE
LONG GRAIN
2 lb. pkg., 15c

DUNBAR
SHRIMP
5 oz. can, 10c

CRAB
LUCKY SAIL
6½ oz. can
15c

CAMPBELL'S PORK & BEANS
1 lb. can, 5c

Bartlett Pears
TRUPAK
No. 2½ can, 23c

PEACHES
I. G. A.
No. 2½ can
2 for 27c

CORN FLAKES
KELLOGG'S
8 oz. pkg., 8c

HORMEL SOUP
Vegetable or Pea
1 lb. 4 oz. can
2 for 25c

MALT SYRUP
I. G. A.
3 lb. can, 57c

Astoria Bathroom TISSUE
6 rolls 25c

CATSUP
I. G. A.
Large Bottles
2 for 25c

new POWER FARES back east

Santa Fe

STARTS MAY 15th

● All Santa Fe Round Trip Railway Fares, Pullman and Dining Car costs are deeply cut this season. The *Vacation Dollar* will have real *Power.*

● AIR-CONDITIONED CARS on the California Limited, the Santa Fe's best train from San Francisco direct to Chicago. Fast time to Denver and Kansas City.

● CHAIR CARS and COACHES on Speedy Trains. Much reduced fares.

A Stop at the GRAND CANYON will prove to be a Great Event . . . Go into the CANYON on the new Horseback Trails . . . from El Tovar Daily

The Indian-Detours . . . Charming trips . . . Easily made en route

Remember . . . Chicago World's Fair . . . again this year . . . All-Expense Tours.

● *Take your auto by Santa Fe fast freight. 3.6 cents a mile, one-half the former cost.*

Examples of Round-Trips

	Limit October 31st 1st Class	Coach	Limit 45 Days To points east of Chicago and Mississippi River only
Chicago	$ 86.00	$ 57.35	.....
St. Louis	61.50	54.35	.....
Kansas City	72.00	48.00	.....
Denver	97.50	58.35	.....
Minneapolis	86.00	57.35	.....
New Orleans	85.35	56.80	.....
New York	135.35	106.50	1st Class $124.40
			Coach 95.75
Boston	142.35	113.60	1st Class 132.45
			Coach 103.80

And to Many Other Points

santa fe TICKET OFFICE AND TRAVEL BUREAU

W. B. TRULL, Richmond Agent Phone Richmond 913

BEDTIME STORY

By THORNTON W. BURGESS

A FELLOW FULL OF FUNNY ANTICS

PROBABLY Peter Rabbit would have spent the whole morning listening to Glory the Cardinal had he not caught sight of an old friend of whom he is very fond, Kitty the Catbird. He was a little smaller than Welcome Robin, and was dressed almost wholly in gray, a rather dark, slaty gray. The top of his head and tail were black,

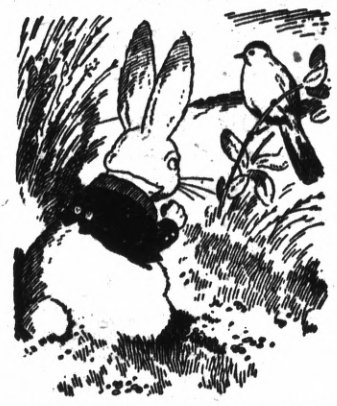

"Did You Pass a Pleasant Winter Down South?" Asked Peter.

and right at the base of his tail was a patch of chestnut color.

Peter forgot all about Glory and hurried over to welcome Kitty, who had disappeared among the bushes along the old stone wall. Peter had no trouble in finding him by the queer cries he was uttering. They were very like the meow of Black Pussy the Cat. They were harsh and unpleasant and Peter understood perfectly why their maker is called the catbird. He did not hurry in among the bushes at once, but waited expectantly. In a few minutes the harsh cries ceased and then from the very same place came a song which seemed to be made up of parts of the songs of all the other birds in the Old Orchard. It was not long, but it was charming.

Peter listened until the song ended, and then scampered in among the bushes. At once those harsh cries broke out again. You might have thought that Kitty was scolding Peter for coming to see him. But that was simply Kitty's way. He was pretending. He is simply brimming over with fun and mischief and loves to pretend.

When Peter found him he was sitting with all his feathers fluffed out until he looked almost like a ball with a head and tail. He looked positively sleepy. When he caught sight of Peter he drew those feathers down tight, cocked his tail up after the manner of Jenny Wren, and was as slim and trim looking as any bird of Peter's acquaintance. He didn't look at all like the same fellow of the moment before. Then he dropped his tail as if he hadn't strength enough to hold it up. It hung limply straight down. He dropped his wings, and all in a second made himself look fairly disreputable. But all the time his eyes were twinkling and snapping, and Peter knew that he was making those changes just out of pure fun.

"Did you pass a pleasant winter down south?" asked Peter.

"Fairly so. Fairly so," replied Kitty. "By the way, I picked up some new songs down there. Would you like to hear them?"

"Of course," replied Peter. "But I don't think you need any new songs. I never heard such a fellow, excepting Mocker and Mockingbird, for picking up other people's songs."

Kitty's throat swelled and he began to sing. It didn't seem as if so many notes could come from one throat. When the song ended Peter had a question all ready. "Are you going to build somewhere near here?" he asked.

"I certainly am," replied Kitty. "Mrs. Catbird and I expect to build at once."

WNU Service

WITTY KITTY

By NINA WILCOX PUTNAM

The girl chum says the flow of conversation around the bridge table is so interspersed with scowls that many a sentence is ended with a dash.

©, Bell Syndicate.—WNU Service.

Griffon Dog's Whiskers Bring Him 'Monkey' Name

Compliments are apparently not in order, when, in one breath, we hear that the grotesque, spindly, little Griffon dog with his large black eyes and peculiar fringed beard, has a quasi-human expression—then—in the same breath we learn that his is termed a "monkey face," says a writer in the Los Angeles Times.

Unlike the "fathomless pool-like" eyes of most toy breeds, the eyes of the Griffon are heightened in their ever-changing quaint expression by his long eyelashes and black eyebrows. The inquiring perky alertness with which he cocks his rather round oversized head accentuates his intelligence.

Born in litters as high as nine in number, the puppies weigh about four ounces—usually dark brindle, which later turns to the desired shade of red. Those born red are likely to be too light in color when the dog is grown.

The red wirehaired Griffon Bruxelois, known as the Brussels Griffon, is popular in America. His smooth-coated brother, the Griffon Brabancons, is identical in all points except his coat. Absence of whiskers, however, gives him the appearance of being long nosed. The third group, known as the Griffon Belges, is of usual coloring mismarked with black or white. Of these, the black-and-tan is the favorite and approved combination.

The red pin-wire hair covering the body and legs of the adult Brussels Griffon is, in length, like that of a wire-haired terrier.

PAPA KNOWS—

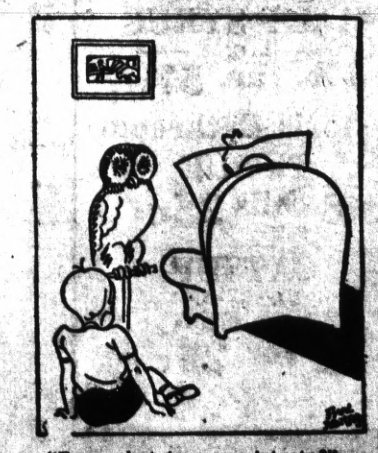

"Pop, what is a magistrate?"
"Owl on a bench."

©, Bell Syndicate.—WNU Service.

Blow Snake or Adder Is Scrappy; Not Dangerous

On the Michigan pine plains is commonly found one of the most interesting reptiles in the United States, one with a habit which no other snake in this country (and few in the world) possess. This snake, says Our Dumb Animals, is the commonly called blow snake, or puff adder or, more rarely called the spreading adder or hog-nosed snake.

It is a thick-bodied snake and is rather short, never measuring much more than two feet in length. When approached by an enemy it asumes the attitude of the deadly cobra of India and from the power of hissing sharply or spitting it gets its name blow snake or puff adder. It flattens its head until it is almost twice as wide and less than half as thick as normal. It will strike savagely but never quite hits the mark. It is entirely harmless, despite the stories of its poison breath. If it finds that it cannot bluff you by striking, and if you tap it lightly with a stick or with your boot, it will slowly turn over upon its back and relax with gaping jaws. It is to all appearances a dead reptile. Should you walk away it will twist its head about and, if all is quiet, it will quickly come to life and crawl to a place of safety. If you pick it up and turn it over it will repeat the "dying" process over and over a half dozen times.

Captivity Agrees With Vultures

Despite the fact that in its natural way of living the vulture spends much of its time soaring high in the air, captivity has been found to agree with these birds remarkably well. Specimens living in menageries have been known to attain an age of thirty or forty years, which is undoubtedly a greater age than they are likely to reach under normal conditions. Commenting on this fact, a zoo correspondent for the London Observer remarks that the instinct of most animals is to lounge rather than to work, so long as they are kept well provided with food, and that the vultures don't mind having freedom restricted so long as they do not have to work for a living.

Birds That Kill Rats

The following is a list of ten birds of world-wide or nearly cosmopolitan distribution that kill rats and mice: Barn owl, great horned owl, short-eared owl, long-eared owl, goshawk, kestrel (sparrow-hawk), golden eagle, gyrfalcon crow or raven and magpie.

Why Hospitals Use a Liquid Laxative

Hospitals and doctors have always used liquid laxatives. And the public is fast returning to laxatives in liquid form. Do you know the reasons?

The dose of a liquid laxative can be measured. The action can thus be regulated to suit individual need. It forms no habit; you need not take a "double dose" a day or two later. *Nor will a mild liquid laxative irritate the kidneys.*

The right dose of a liquid laxative brings a perfect movement, and there is no discomfort at the time, or after.

The wrong cathartic may often do more harm than good.

A properly prepared liquid laxative like Dr. Caldwell's Syrup Pepsin brings safe relief from constipation. It gently helps the average person's bowels back to regularity. Dr. Caldwell's Syrup Pepsin is an approved liquid laxative which all druggists keep ready for use. It makes an ideal family laxative; effective for all ages, and may be given the youngest child. Member N. R. A.

President of Haiti

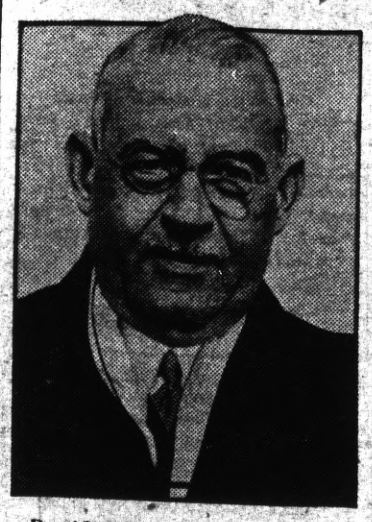

President Stenio Vincent of Haiti waved greetings to New York from deck of liner Haiti which brought him here for discussion of United States military evacuation of island.

"The Lion's Share"

"The Lion's Share" is an allusion to one of Aesop's Fables, in which the lion is represented as claiming all the spoils, although he has been assisted in the hunt by a number of other beasts. He demands one-quarter as his own special prerogative; one-quarter for his superior strength; one-quarter for his courage, and as for the remaining quarter he defied anyone to dispute its possession with him.

Five Largest Ports

Considering only harbors having upon their shores cities of commercial importance, the five largest in area are: Port Phillip, Melbourne Harbor, Australia, approximately 400 square miles; Yokohama, Japan, 200 square miles; New York city, 175 square miles; San Francisco, 79 square miles; Bombay, India, 60 square miles.

PIMPLES HEALED

Skin made clearer, smoother, finer, the easy Resinol way. For free sample of Ointment and Soap write to Resinol, Dept. 62, Balto., Md.

Resinol

Granulated Eyelids, Sties, Inflamed Eyes relieved with one single application

ROMAN EYE BALSAM

50c a jar at druggists or Wrights Pill Co., 100 Gold St., N.Y. City.

PARKER'S HAIR BALSAM

Removes Dandruff-Stops Hair Falling
Imparts Color and Beauty to Gray and Faded Hair
60c and $1.00 at Druggists.
Hiscox Chem. Wks., Patchogue, N.Y.

FLORESTON SHAMPOO—Ideal for use in connection with Parker's Hair Balsam. Makes the hair soft and fluffy. 50 cents by mail or at druggists. Hiscox Chemical Works, Patchogue, N.Y.

Calends, Nones and Ides

In the Roman calendar the month was divided into unequal parts by the days which were known as the Calends, Nones and Ides. The Calends were always the first day of the month, the Nones came on the fifth or seventh, and the Ides on the thirteenth or fifteenth. Although the term, strictly speaking, refers to only one day, it is sometimes loosely used of the seven days preceding.

Ferry's Seeds are sold only in fresh dated packages. When you buy Ferry's Seeds you are sure of the finest quality available. Adv.

Oldest Methodist School

Randolph-Macon college at Ashland, Va., is the oldest Methodist school in America. It was founded in 1830.

Dr. Pierce's Pellets are best for liver, bowels and stomach. One little Pellet for a laxative—three for a cathartic.—Adv.

Cork Trees

A cork tree produces the finest cork after it is fifty years old.

Mercolized Wax

Keeps Skin Young

Absorb blemishes and discolorations using Mercolized Wax daily as directed. Invisible particles of aged skin are freed and all defects such as blackheads, tan, freckles and large pores disappear. Skin is then beautifully clear, velvety and so soft—face looks years younger. Mercolized Wax brings out your hidden beauty. At all leading druggists.

Powdered Saxolite

Reduces wrinkles and other age-signs. Simply dissolve one ounce Saxolite in half-pint witch hazel and use daily as face lotion.

CUT ME OUT

and mail me, with 10d coin or stamps and your name and address to LORAY & CO., Inc., 200 N. Michigan Avenue, Chicago. I will bring you a generous sample of Loray Face Powder and Loratone, the marvelous all-purpose beauty cream. Also details how to make $5.00 to $10.00 a week extra in your spare time.

Estates-Heirs-Securities investigated anywhere. Give full details. No obligation. Send stamped envelope. Universal Probate Bureau, I. W. Heilman Bldg., Los Angeles.

TAMALES—CHILI

WORLD'S FINEST FORMULAS

Used 20 years, have trained thousands. Open your own Chili Parlor, or for home use. Be independent. 200% profit. Experience unnecessary, we teach you how to pick your location, build your place, cook your food and serve it. Formulas $1.00 each. Free information. Write

CHILIBURGER CO.
Box 380—Station C., Los Angeles, Calif.

Deafness HEAD NOISES

RUB IN BACK OF EARS—INSERT IN NOSTRILS—

Leonard EAR OIL

$1.25 All Druggists. Descriptive folder on request

Also excellent for Temporary Deafness and Head Noises due to congestion caused by colds, Flu and swimming.

A. O. LEONARD, Inc.
70 Fifth Ave., New York City

When in Pasadena, stop at GREEN HOTEL

Famous for Comfort

CENTRALLY LOCATED at corner of **Green and Raymond Streets**

Points of travel and interest are generally more accessible from Hotel Green, particularly by auto, than from the metropolitan city of Los Angeles which Pasadena adjoins. Distance is often shorter and traffic congestions are obviated.

Minimum Rates

SINGLE— $1.50 DOUBLE— $2.50 Bath Detached

$2.50 $3.50 Private Bath

Much Admired Windswept Prints

By CHERIE NICHOLAS

IT'S smart to be windswept. Hither and thither the winds of fashion do blow until most everything in the spring and summer mode is being made to express a very poetry of motion.

The amusing part about the breezes which waft through fashion- nd is that they are so well trained, blowing ever forward during the daytime hours while at night they completely reverse the order of things. Of course, it is all due to the artful manipulation of pleats and flares and various other devices which designers position at the front of the coat or dress or hat to be worn during the day until you look as if the wind were carrying you forward, while smartest evening fashions take on airplane draperies at the back or fan-spreading trains or similar details which make it seem as if milady were winging her way in the very face of the winds.

Even fabrics themselves are yielding to the touch of fashion's elusive breezes. There are the new "windswept prints" for instance, which are certainly a step forward in this current vogue. These perfectly fascinating prints are developed in flower patternings, but with a distinct difference between the new florals and those of previous seasons.

You'll love these swagger windswept prints. In the new chulla construction they are as practical as they are good-looking. And do they wear well! There's scarcely any "wear out" to them. Neither will the delicate color fade or run in washing and they iron smooth and perfect just like magic. Another grand thing about crepes of this type is that they are such a joy to work with. The texture is so firm and dependable—never pulls out at the seams and stays "put," which makes it easy for the home-sewing woman to handle.

The three adorable dresses pictured are made of the new windswept prints. Those dainty white accents at neckline and sleeves—well now, we ask you, aren't the frothy, filmy neckwear fashions simply thrilling this season? The print to the right is that gloriously colorful a mere word picture cannot do it justice, and when one stops to think that this print will wash like new, what more is there to be desired in the way of a perfect print? The filmy white organdie roll-edged petal collar and cuffs add the climaxing touch. The self-fabric stitched belt drawn through a gay colored ring is worth noting.

There is a modest beauty about the spring posies with their delicate tendrils so gracefully windswept in the print to the left which will carry especial appeal to the woman of discriminating taste. In any of its color combinations this print is charming, but in navy with a strain of lighter blue running throughout, together with fluttery white spring posies splotched with fresh light green, it is irresistible.

The ankle-length frock with contrasting fitted jacket admirably solves the problem of what to wear for semi-formal occasions. Worn with its jacket of solid color you have the feeling of being correctly attired most any hour of the day. Remove the jacket and the dress goes just formal enough to tune in to most any afternoon occasion. It has quaint drop shoulders and cunning wee puff sleeves, with a piquant little velvet tie about the throat.

© By Western Newspaper Union.

FASHION'S FANCIES

After a deluge of rough tweeds it's a relief to see Kasha-like fabrics for spring.

Sloping shoulders are here. The old square shoulders which took the style world by storm have been supplanted by a new mold.

Flowered organdies, candy pink crepes and black chiffons fashioned spring evening frocks in Paris openings.

Beauty Talks

By Marjorie Duncan © Bell Syndicate

PITFALLS OF REDUCING

IN SPITE of the fact that rounder, more feminine and flattering proportions are in vogue, the cry still persists "let us reduce." Are there still so many fat women left in the world? I doubt it, I sincerely feel that in their desire to attain sylph-like forms women are overdoing.

I don't mind counting calories, foregoing sweets and starches, and saying encouragingly "no, thank you" to a generous portion of rich dessert; I don't mind doing a little setting-up exercises every day to burn up excess food instead of allowing it to store and settle in fatty bulges. By all means reduce if you really have to. But know when you have had enough.

Many women are carrying this reducing business to extremes. They don't "quit" until they've broken down every last ounce of fat. By that time not only their weight but often their spirit and temper and health and resistance have also had their share of reducing. Know when you have had enough. Some mechanical devices have proved helpful, but only in conjunction with the sanest and safest method—approved by physicians as harmless—and that is diet and exercise. Food is the fuel you feed the engine called the body. Try to gauge the amount of fuel it needs to carry on so that it will burn all of it instead of storing the excess in fat. That is what physicians will tell you. If the excess is already there, cut down on the intake and increase the physical work by exercise. Depend upon this balanced combination of diet and exercise to do the work. And as you value your health, take no medicines or internal remedies except under the supervision of a reliable physician.

And another pitfall to guard against; don't reduce your figure at the expense of your face. Sudden and too swift reduction often leaves the face drawn and haggard looking. And reducing without compensating skin and contour care too frequently is responsible for flabbiness and wrinkles. The skin is elastic. It stretches over the layers of fat beneath. When that fat falls away, what have you? A very flabby outlook. Two things every woman who is reducing should use for skin and contour—a good skin food and an astringent. This combination will feed the tissues and tighten up the slack, thus overcoming flabbiness.

WNU Service

A Perfect Sailor

Navy taffeta stitched in white, plus a lacquered feather smartly placed, results in the perfect sailor.

Mother's Cook Book

FAVORITE SPRING VEGETABLE

WHILE the subject is before us, let us discuss a few ways of using the well liked but odorous onion.

When cooking a few carrots add a stalk or two of celery cut fine and an onion for flavor. Cook in as little water as possible and dress with plenty of butter. The three flavors are especially good.

—

Scalloped Onion With Cheese.

Cook small even-sized onions, using as many as will be needed, drain and place a layer in a baking dish, cover with a rich white sauce and a spoonful or more of creamy cheese; repeat and cover with a thick layer of buttered bread crumbs. Bake until well heated through and serve hot. Nice for tea with a simple lettuce salad.

—

Onions With Early Apples.

Slice one or two onions, add a bit of sweet fat or butter and cook for ten minutes, adding a little water; now add thinly sliced tart apples without peeling, cook until all are tender. Season well with salt and a little sugar and serve as a vegetable with any meat. Very good with roast pork or tenderloin.

—

Mild Onion Salad.

Slice the southern onions very thin, add an equal measure of mild apple, a few dates cut fine and serve on lettuce with any desired dressing.

Sliced onions in french dressing served well drained as filling for sandwiches of buttered rye bread make most tasty eating. Nice for Sunday night lunch after church.

© by Western Newspaper Union.

Your local dealer carries Ferry's Pure Bred Vegetable Seeds. Now only 5 cents a package. Adv.

The Greatest Corn Crop

The year 1920 saw the greatest production of corn in the United States. This crop amounted to 3,208,000,000 bushels. That year also produced the largest corn crop for the world for the same period, amounting to a total of 4,735,000,000 bushels, according to records available.

Eagle on U. S. Coins

The eagle was put on U. S. coins April 2, 1792, when President Washington signed the law to establish a United States mint, which went into effect at once. Early in October, 1792, the first half dimes were cast, bearing the eagle.

MURINE FOR YOUR EYES

Quick, Safe Relief For Eyes Irritated By Exposure To Sun, Wind and Dust

At All Drug Stores

Write Murine Co., Dpt. W, Chicago, for Free Book

OLD AGE PENSION INFORMATION Send stamp. JUDGE LEHMAN - - Humboldt, Kan.

Give Your Hair New Beauty

Anoint the scalp with Cuticura Ointment. Then shampoo with a suds of Cuticura Soap and warm water. Rinse thoroughly. This treatment will keep the scalp in a healthy condition and the hair soft and lustrous.

Ointment 25 and 50c. Soap 25c.

Proprietors: Potter Drug & Chemical Corporation, Malden, Mass.

STOMACH DISTRESS

Mrs. Janette Frazier of 2428 Union Ave., Bakersfield, Calif., said: "My meals would distress me, I had much gas in my stomach and suffered from gas pressure—pains around my heart. I was miserable until I started taking Dr. Pierce's Golden Medical Discovery. A few bottles regulated my digestive organs and I was soon enjoying my meals again." New size, tablets 50 cts., liquid $1.00.

FERRY'S PUREBRED VEGETABLE SEEDS

Now only 5c In fresh-dated packages at your local store

Tired .. Nervous Wife Wins Back Pep!

HER raw nerves were soothed. She banished that "dead tired" feeling. Won new youthful color—restful nights, active days—all because she rid her system of bowel-clogging waste that was sapping her vitality. NR Tablets (Nature's Remedy)—the mild, safe, all-vegetable laxative—worked the transformation. Try it for constipation, biliousness, headaches, dizzy spells, colds. See how refreshed you feel. At all druggists'—25 cents.

NR TO-NIGHT

"TUMS" Quick relief for acid indigestion, heartburn. Only 10c.

HOTEL ROOSEVELT

SAN FRANCISCO'S NEW FINE HOTEL

Every room with tub and shower $1.50 to $2.50 Jones at Eddy. Garage under same roof.

HOTEL LAND Sacramento

"Comfort without Extravagance"

Rates $1.50 to $3.00

GARAGE and COFFEE SHOP in Connection.

ROY G. MITCHELL, Manager

"Two things I wanted-

"...and it was all so simple when I found out my trouble. My physician said I had no organic disease, but I did have what is so commonly and truthfully called a low percentage of hemo-glo-bin in the blood.

"The reasonableness of one of the S.S.S. ads caused me to think that S.S.S. Tonic was just what I needed for my let-down feeling, pimply skin and low resistance. I wanted more strength and a clear skin.

"It didn't take S.S.S. very long to get my blood back up to normal—and as my strength and energy returned my skin cleared up."

If your condition suggests a tonic of this kind, try S.S.S. It is not just a so-called tonic but a tonic specially designed to stimulate gastric secretions, and also having the mineral elements so very, very necessary in rebuilding the oxygen-carrying hemo-glo-bin of the blood.

S.S.S. value has been proven by generations of use, as well as by modern scientific appraisal. Sold by all drug stores...in two convenient sizes...the larger is more economical.

© The S.S.S. Co.

"I found out my trouble"

POINT RICHMOND PROGRESS

A Democratic Newspaper That Stands Solidly Behind President Roosevelt's New Deal.

Issued every Friday from the office at

24 West Richmond Ave., Phone Richmond 3456

HARRY R. BURT, PUBLISHER

50c for 3 Months

85c for 6 Months; $1.50 for One Year

HIRAM JOHNSON

Long before the writer came to California there was one Californian that we, and everyone else we knew, in the Middle West and South, knew and admired—and that was U. S. Senator Hiram Johnson.

Say what you will, Hiram Johnson has always been a progressive statesman and he always will be. Not changing his color at every turn of the wind, you can depend upon him to be this year what he was four years ago and twelve and twenty years ago. A stubbornness that caused him once to refuse the Vice Presidency—which would have given him the Highest Office in the Land instead of Coolidge—is a welcome difference to those who will be for one thing today, and against it tomorrow.

As far as backsliding on Hoover is concerned—Senator Johnson never was a "HOOVER Republican" and he never would be; because he certainly would not have been consistent if he had supported Hoover.

So when we heard that the Great Apostle of Expediency—Mr. William Randolph Hearst—had decided to withdraw support from Hiram Johnson it was the best news we had heard in years. The Johnson who polled upwards of 900,000 votes in 1928, will win anyway, and with no help from Winsome Willie. Senator Johnson will get the nomination on the Progressive ticket, and here's one Democratic vote he is going to get on November 6th.

Althea McCuen, Col. Cross; Studebaker Gold Miner's Anvil; NBC

In the Cross Cuts Program to be presented by the Organized Women of the Christian Church at Lincoln School Auditorium on Wednesday night, April 25th, a feature is the anvil used by John Studebaker for making wheel barrows for the gold miners of '49 at placerville. It is used in the studio daily.

The cast for the program is the same as is used on the Cross Cuts Hour, and the scenery and properties are authentic.

Tickets for the program may be obtained at either of the Conn Drug Stores, 10th or 23rd Streets at Macdonald; and one and all should turn out to enjoy the show, and help in this worthy cause.

And don't get this President Roosevelt of ours wrong, at this time. He is still "aces up" and 100 per cent with the people of this nation. Latest reports cite bankers throughout the Middle West, and elsewhere, in appreciation of his leadership in stepping in and restoring confidence at a time—March 4, 1934—when all looked hopeless. Roosevelt is our only chance. The least we can do is to help him and his administration; and forget our busybody, talkative, autocrats of the dinner or breakfast table.

FOX THEATRE

Tonight and tomorrow, W. S. Van Dyke's most thrilling adventure "Eskimo" and on the same program, Laurel and Hardy in their newest laff riot, "Oliver the Eighth."

PERASSO BROS. & CO

GARBAGE SERVICE

Lowest Rate in California For Residents of Richmond

33 15th Street

Call Rich. R. 358

SEARCH FOR THE 25TH LETTER

RADIO

Carl Alexander

Radios and Repairs

"It Does Make a Difference Where You Buy Your Radio"

1119 Macdonald Ave.

Phone Richmond 80

O. A. POULSEN

Jeweler

WATCH INSPECTOR FOR SANTA FE & S.P.R.R.'S

822 MACDONALD AVE

OPP FOX THEATRE

EAT

THOSE GOOD

HAMBURGERS

Lager BEER on Draught

At the

COZY COFFEE COUNTER

Garrard & Richmond Ave.

Phone RI. 1134

W. F. FRASER

OPTOMETRIST

917 MACDONALD AVE.

PHONE RICHMOND 274

M. J. WELDING CO.

222 MACDONALD AVENUE

Telephone Richmond 3097

Body - Radiator - Fender Work

Welding & Brazing of all Kinds

Prices Right

ALL WORK GUARANTEED

CLEANATORIUM

CLEANERS and DYERS

QUALITY WORK & SERVICE OUR MOTTO

WE CALL & DELIVER

318 Sixth Street — Phone Richmond 460

SANTA FE MARKET

ED MEURER, Proprietor

CHOICE MEATS

155 W. Richmond Ave. Phone Rich. 163

Typewriters and Office Equipment

CONTRA COSTA OFFICE MACHINE COMPANY

721 Macdonald Ave.

Phone Richmond 7

"It's not what you pay, but what you get for what you pay"

PALACE MEAT MARKET

H. O. TAWNEY, Prop.

1600 Macdonald Ave., Phone Richmond 1583

We carry a Choice Selection of SWIFT'S SELECT BABY BEEF cuts

FURRER'S

ENGRAVERS PRINTERS STATIONERS

721 Macdonald Ave.

Phone Richmond 7

HIRAM E. JACOBS

ATTORNEY-AT-LAW

First Natl. Bank Bldg.

Phone Richmond 349

ROMA HOTEL

JOS. MATTEUCCI

123 Standard Ave. Phone Richmond 107

BANQUETS OUR SPECIALTY

Take Home Some of Our Home-Made Raviolas

Drink Your Health

THE acknowledged best Health Drink in America is Milk. American Creamery Milk is guaranteed as to purity, its unvarying deep cream line, its full quota of the blood building vitamin D and its delicious taste. Phone Rich. 362. No obligation.

American Creamery Co.

262 Fifth Street Phone Richmond 362

Strength : Safety

In Your Home-owned Bank

MECHANICS BANK

Main Office: Ninth and Macdonald Ave.

Branches in El Cerrito

San Pablo Avenue: at Potrero; and at Fairmount

NRA
MEMBER
U.S.
WE DO OUR PART

Finance
CONTRA COSTA FINANCE & LOAN CO.
341 10th St. ..... Richmond 374

Men's Furnishings
McRACKEN'S

Shoe Store
KARL'S SHOE STORE
820 Macdonald Ave.

Printing
PROGRESS PRESS
140 Washington .... Richmond 3456

SIDNEY H. GNAGA
REAL ESTATE & INSURANCE
(Mrs. E. F. Gnaga, Mgr.)
—NOTARY PUBLIC—
Rentals
210 W. Rich. Ave. Ph.R-1689J

SPEED! SPARKLE!! ACTION!!!
Follow the Crowds to
DOG RACES
11 - Thrillers Nightly - #1
America's Only ENCLOSED AND HEATED STANDS
EL CERRITO KENNEL CLUB
Highest Prices! Top Kennels!

Baby Chicks
Blood Tested: No Disease
Agent in Richmond for Ralston PURINA MILLS
W. C. RICHARDS
1317 Macdonald Avenue
Phone Richmond 982

Frank Meyers Oscar Lee
Myers & Lee
Licensed Paperhangers and Decorating Contractors
637 13th St. Ph. R. 2417-J

Red Hot Specials!
OLD TIMOTHY GIN
Pint 68c | 1-5th $1.22 | ½ Gal. $2.44
RELIABLE LIQUOR STORE
(Clarence Miller)
1015 Macdonald Ave.

ODD THINGS AND NEW—By Lame Bode

WNU Service

Events in the Lives of Little Men

ON A ROUND TRIP

Pullman Porter—Beg pardon, sir, but the dollar you gave me last night had a hole in it.

Passenger—So had the extra blanket you gave me last night.

Mary Was Right

Mary—If you please, mum, the cat's had chickens.

Mistress—Nonsense, Mary; you mean kittens.

Mary—Was them chickens or kittens you brought home this morning?

Mistress—Chickens, of course.

Mary—Well, mum, them's what the cat's had.

No Sanctuary

Binks—It was a great night! But I don't mind confessing I ended up in a police station!

Jinks—You were lucky, old man. I found my way home!

keeps the taste in tune

DRINK
Good Old GLOBE Beer.
Clear as a crystal and Sweet as a nut.
At The
MALT HOUSE
1108 Macdonald Ave.
Subscribe for the Progress—a friendly newspaper that tells the truth so we can go forward!

Eat Your
Sunday Dinner
and Every Day
at
HARRY'S CAFE
Eleventh and Macdonald
In connection with the
Saratoga Lunch
At 269 11th Street
A delightful place to dine where we have 25 private booths, Serving Wines and Beverages with Meals: Oysters, Cocktails Tasteful Foods, Etc.

PALMATEER'S PHARMACY
134 Washington Ave.
Phone Richmond 127

G. J. ALLYN
MEN'S WEAR
130 Washington Ave.
POINT RICHMOND

NOW!
Back at the Old Stand
John Zacharias & Ed Wendl
at the
GRAND GARAGE
Where we will be pleased to have our friends come in for COMPLETE AUTO REPAIR - Body & Fender Work — Battery & Tire Service — 100 per cent Standard Gas and Oils
130 STANDARD AVE.
Phone 1356

H. E. JAKOBSSON . LAWRENCE JENSEN
Auto Bodies, Fenders, Tops. Let Us Estimate For You
1015 Chanslor Avenue Phone Richmond 2928

Have You Eaten the New Bread?
TASTIE
FLUFFY WHITE
Manufactured and sold in Richmond by
Marten's Bakery
1 PARK PLACE
POINT RICHMOND
10c loaf
Phone Richmond 1380

Old in Experience . . .
New in Spirit . . .
Valley Brew today maintains its fine old tradition with the most Modern facilities. Today it presents the very highest quality beer ever made under this name. Thoroughly aged . . . full flavored . . . full bodied, it's superb.
At Your Favorite Dealers in Large or Small Bottles
Valley Brew
Gold Medal Beer
Brewed in Stocton Since 1853
Brewed by El Dorado Brewing Co.
Contra Costa Beverage Co.
Distributors
2114 Macdonald Avenue
Richmond, California

Six Letters Shy

A man who wanted Rudyard Kipling's autograph and who had heard that the famous author never put pen to paper for less than 50 cents a word, sent him $1. According to the story the two words he received were not what he had hoped for, being simply "Thank you."—Boston Transcript.

L. E. JOBST
Service Station
CUTTING BLV'D, AT 10th ST.
100% Standard Oil
GAS and GREASE
Come Over and See
Me Sometime

Dumb Congressman?

We have yet to be convinced that any Republican California Congressman could have been dumb enough to have made the boasting statement that no Democrat in his district has brains enough to do the job in Washington.

If brains were to be a necessity who would ever have picked Car—whoa!! Nearly slipped that time! As far as the Sixth District is concerned, we don't believe, even with the present incumbent, we could match the brainless effrontery of the one-time Congressman and now newspaper publisher of Oakland, who demanded that President Wilson give an accounting of the gifts he had received in Europe. That IS unbeatable!

British Museum Rule

When a specimen has been accepted for exhibition in the British museum by the trustees, it cannot afterward be taken out of the building without an act of parliament.

POLITICAL NOTES

(Continued on Last Page)

tions are not faulty, voters will have their pick of many candidates and as many issues.

Besides the sheriff race with General Veale, John Miller, Al Hughes, and Joe Longo—and perhaps Ralph Harrison and Mr. Maybe of Pittsburg—as the "piece de resistance" there is every reason to believe that at least one, and possibly two of Richmond's seasoned attorneys may make District Attorney James F. Hoey's race any thing but "unopposed."

Harry Chapman of El Cerrito will challenge County Surveyor R. R. Arnold. And Ralph Cunningham, Deputy Recorder and Dr. A. B. Hinkley, both of Richmond, will probably try for the Recorder's job. Louis E. Davis, of El Cerrito, well-known political figure, will try for Al Sullenger's job as Auditor. Ed Heltzen may have a go at the Public Administrator's position. No mention as yet of opposition to Supervisor Jim Long; and the Progress hopes that Coroner Aubrey Wilson will be unopposed.

In the local field, we wouldn't be surprised if former Judge Hiram Jacobs and Attorney Harold Sawaliisch would oppose our present Judge John Moore.

Assemblyman Anglim has not yet spoken, but if he does not run there are those who doubtless will.

All in all, what with the county and national ballots coming up, it is about time for all to register.

Luiz For Constable in 10 Township

We understand our good friend, Bill Luiz, of San Pablo, is a candidate for constable in the tenth township. Well, we can't vote for you Bill, because we are in the 15th, but we wish you luck anyway.

Power of Poetry

Poetry has the power to search things and having done this, it has power on us to cause what it does to be "felt in the blood and felt along the heart."

Spring Is Here

Time to Check Up on Your Plumbing

Spiersch Bros
SANITARY PLUMBERS
and
METAL WORKERS
Patent Chimneys, Automatic Gas Water Heaters, Radiant Fire Heaters, Warm Air and Electro-Gas Floor Furnaces
ESTIMATES GIVEN
Jobbing Properly Attended to
320 13th St., Richmond, Cal.

PERRY'S CLEANERS
713 Macdonald Avenue
Phone Richmond 76

"Its price is so small and its value is so great that it simply doesn't pay to be without it"

Saving strength is not a luxury. It's the thrifty thing to do, in household or business.

An old subscriber tells us, who discontinued her telephone in recent months and now is ordering her service restored, "I found that my telephone saved strength and time more than I had ever dreamed, and more nickels, dimes and quarters than its monthly service costs."

Nothing does so much for so little as your telephone.

THE PACIFIC TELEPHONE AND TELEGRAPH COMPANY
Business Office: 315 Sixth Street. Phone Richmond 1312

WILSON & KRATZER
The Funeral Home
Bissell Avenue at Seventh Street
Phone Richmond - 113

Your Vacuum Cleaner Will Hum Correctly If Fixed at PIERCE'S
WEST SIDE ELECTRIC SHOP
Wiring Materials, Supplies, Fixtures, Vacuum Cleaners, General Repairs
153 Washington Ave. "Near Prosperity Corner" Rich. 3456

RICHMOND STEAM BATHS and MASSAGES
235 6th St. Phone R-1160

A HOME OWNED STORE — NEIGHBORHOOD STORES — OVER 1000 STORES

CHASSEUR GROCERY
128 Standard ve.
Phone Rich. 131
Joe Chasseur Ben Farina
FREE DELIVERY

Watch Our Windows For Butter Prices

SUGAR Pure Cane Paper Bags 10 lbs. 50c

Peet's Granulated SOAP Large Package 21c

Jell-Well All Varieties 3 for 13c

Preserves "Wellman Flavor Famous" All varieties 16 oz table service 19c

FREE — Lifetime Chromium Bon Bon dish with 2 pkgs. of Wheaties While Supply Lasts 2 Packages 23c

BLUE MOON CHEESE
American, Limberger, Pimento 17c
Roquefort and Camembrie . . ; 21c
Try crisp Celery stuffed with Blue Moon Roquefort — Delicious

Fresh Local Ranch Eggs
Large 18c doz. Med. 16c doz.

PORK and BEANS Campbell's 1 lb. can 5c

Wellman "Flavor Famous" PEACHES Yellow Cling
No. 2½ can 15c

Why not—

GET RID OF THE OLD STOVE THIS WEEK?

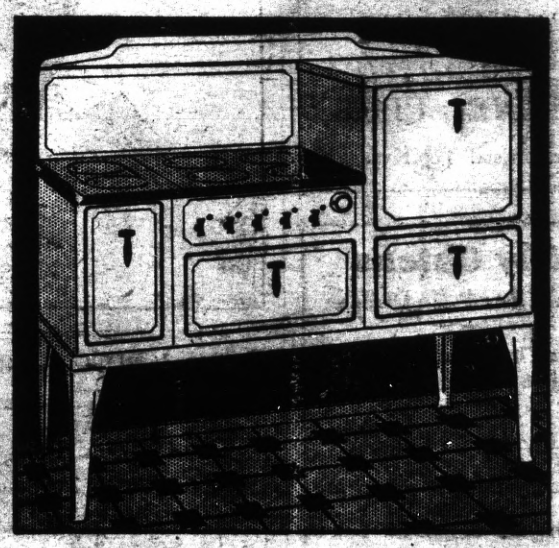

BE THRIFTY and save $16 during GAS RANGE WEEK

BE THE GUEST of your gas appliances dealer this week. See his Special Spring Display of modern Gas Ranges. See why thousands of people are saying, "Our kitchen is going to be modernized with a 1934 Gas Range." Then buy a modern gas range THIS WEEK and save sixteen dollars.

P·G·and E·
PACIFIC GAS AND ELECTRIC COMPANY
Owned · Operated · Managed by Californians
229-434